





north east

existing fixed glazed gable of No. 3a to be boarded over externally to a minimum height of 1.7m above 1st floor level. window frames altered to allow insulation behind boarding and uPVC high level glazing as indicated on elevation. existing daylight to room to remain for escape & ventilation.

two storey office under construction

new gable elevation above

garden to No. 3a

No. 3a

the small barn

1-3 east street

ground floor & site plan



roof plan

first floor



location plan 0 50 1:1250



south

powder coated aluminium window and doors, through colour acrylic render to external walls. feather edged timber boarding and louvers.

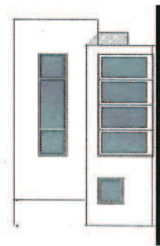

west

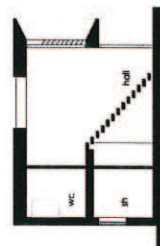

typical section

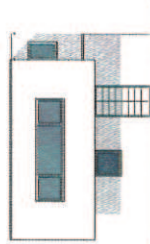

east



north

ref: 20.10.12  
 rev: 0  
 20.03.12

extended red line area  
 planning application

**ian slater architectural design**

M · C · I · A · T

the old saracen's head

7 bullermarket, thame

oxfordshire. ox9 3ew

tel: (01844) 260860

ian@ianslater.com

www.ianslater.com

proposed dwelling  
 from east street  
 DWY 3.5

scale  
 1:100 at 41

1455

pat no.

dep. no./rev.

016

planning drawing

date

28.01.12



0 10 20 30 40 50

1:100 at 41

1455

pat no.

dep. no./rev.

016

planning drawing

date

28.01.12

IAN SLATER ARCHITECTURAL DESIGN LTD. 100% COMPANY LIMITED BY GUARANTEE. REGISTERED IN ENGLAND. COMPANY NO. 08451214. VAT NO. 254 634 100



ian slater architectural design  
 M . C . I . A . T  
 the old space's head  
 7 buttermarket, thame  
 oxfordshire, ox9 3ew  
 tel: (01844) 260860  
 ian@ianslater.com  
 www.ianslater.com  
 prepared drawing: 1006 1:100 @ A1  
 drawing: 1316 1:100 @ A1  
 date: 06/05/06 02  
 by: JMS  
 checked: JMS

